Children's Medical Staff

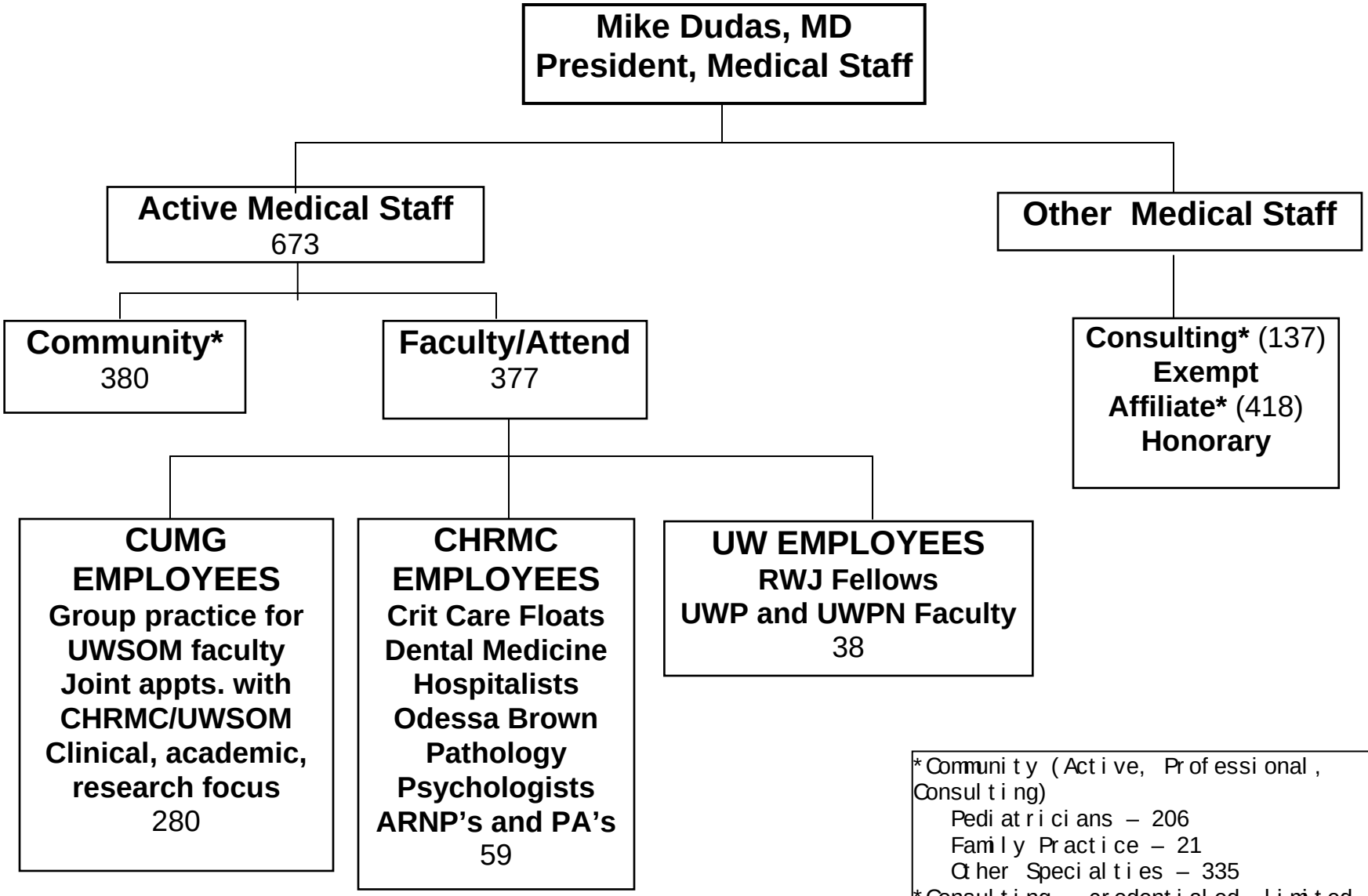

*Community (Active, Professional, Consulting)
Pediatricians – 206
Family Practice – 21
Other Specialties – 335
*Consulting – credentialed, limited privileges
*Affiliate – non-credentialed, no

as of 10/6/2005