



Annual Report

Seattle Children's Hospital Guild Association

October 1, 2008 to September 30, 2009



Letter from the Chair



Dear fellow guild members:

Congratulations on a remarkable fiscal year 2009. Amid the steepest economic downturn since the Great Depression, you raised \$10.3 million through projects, events and membership dues. These results made 2009 one of our best years, which is testimony to your passion, dedication and skill. On behalf of the board of trustees, thank you for your commitment to Seattle Children's and to the families we serve.

In the more than 10 years I've had the honor of serving the Guild Association, I've learned that the need for our support never ends. Uncompensated care reached \$96.4 million in fiscal year 2009 and is expected to exceed \$100 million in fiscal 2010. Your continued efforts are vital to ensuring that any child in our region can receive needed medical care, regardless of a family's ability to pay.

Our fiscal 2009 highlights include:

- Contributing \$10.3 million to Children's through projects, events and dues
- Raising \$1.5 million (included in the above figure) for our three-year, three-part Funding Focus, which supports the teen cancer program, cardiac innovation, and prematurity and stillbirth prevention
- Donating nearly \$10,000 and hundreds of items to "Project Teen" in support of young adult hospital patients
- Giving nearly 150,000 volunteer hours to Children's
- Welcoming 15 new guilds

As one of the top pediatric hospitals in the country, Children's is always focused on how to meet current and future demand for its services. As many of you know, the hospital has struggled for several years to have the capacity to treat all the children who needed care. Last year alone, Children's diverted nearly 80 patients to other facilities because we didn't have enough space at the Seattle hospital.

As this publication was being finalized, we were awaiting a decision from the Seattle City Council regarding Children's plan for an urgently needed expansion. During what has been a lengthy and sometimes challenging period of planning and review, your ongoing support has been deeply appreciated. Many of you have joined Friends of Children's Hospital, written letters, and attended meetings and rallies on behalf of the hospital. Your advocacy is yet another way guilds help Children's provide world-class pediatric care to every child in our region who needs it.

Sincerely,

A handwritten signature in black ink that reads "Laurie A. Boehme".

Laurie A. Boehme
Chairman

Seattle Children's Hospital Guild Association Board of Trustees

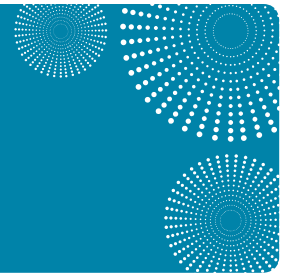

Guild Association Membership

Guilds have supported uncompensated care since 1907, helping children in our region receive needed medical care regardless of a family's ability to pay. In more recent years, we have also supported pediatric research and world-class facilities. Thank you for the many ways you support Seattle Children's.

Membership at a Glance

We welcomed 15 new guilds and more than 700 new members in fiscal 2009.

Nearly 7,000 women, men and children make up the 500 guilds comprising Seattle Children's Hospital Guild Association.

The following shows the number of guilds in the 10 Washington areas with the greatest concentrations of guild activity.

- 173 King County
- 71 East King County
- 33 Pierce and South King counties
- 30 Snohomish County
- 28 Thurston and Mason counties
- 17 Kitsap County
- 16 Skagit County
- 13 Benton and Franklin counties
- 12 Adams, Grant and Chelan counties
- 10 Okanogan County

The Guild Association welcomed the following 15 new guilds in fiscal year 2009:

- Brave Smiles Guild
- Children's Carousel Guild
- Dr. Tamara Bolin Guild
- Eat Well, Be Active Guild
- Heart of Children's Guild
- Island Girls Guild
- Katie's Comforters Guild
- Larger Than Life Guild
- Mighty Miracles Guild
- Mitzvah Mama Guild
- Pearly Whites Junior Guild
- Sammi's Circle Guild
- Seattle Children's Autism Guild
- Susannah White's 3 Feet of Sunshine Guild
- Wellness Angels Guild

Guild Members for Life

The following supporters became lifetime guild members in fiscal year 2009. To become a lifetime member, individuals make a one-time \$1,000 gift; couples make a \$1,500 gift.

- Kathy Bare
- Juanita Bell
- Betty Jean Ewart
- Eleanor M. Farrell
- John & Jeri Graham
- Carol (Gruol) Hooper
- Jim & Sherry Ladd
- Gwen McCaw
- Lisa Moldrem
- Colleen Pock
- Victoria Sheldon
- Christian Torgersen
- Emily Torgersen



ABOVE The Pearly Whites Junior Guild, formed in 2009, continues a long tradition of young people supporting Seattle Children's. The guild raised \$3,600 in net revenue last August at a family fun night and added \$375 in November through a Turkey Trot fun-run and walk. Proceeds benefited Children's Dental Medicine program.

Guild Association Highlights

The Guild Association continued its traditional support of uncompensated care in 2009 while also launching an unprecedented three-year, three-part Funding Focus to benefit pioneering research and clinical care.

Our top 25 fundraising guilds accounted for 88% of all project and membership revenue in fiscal year 2009. Many thanks for their outstanding support. Guilds are listed in order of funds raised.

Friends of Costco Guild
SOVREN Guild
Star Guild
Imagine Guild
We Believe Guild
Team Seattle Guild
Mitochondrial Research Guild
KC Howard Guild
Mercer Island Guild
Dr. Forrest L. Flashman Guild
Miracle House Guild
Pediatric Brain Tumor Research Guild
Frances W. Nordstrom Guild
Jack & Colleen Ryan Guild
Run for Children's Guild
Dreams of Hope Guild
Symphony Guild
Harvest Ball Guild
Ned & Kayla Skinner Guild
Jaquish/Dukelow Memorial
Cancer Research Guild
Preston Kuppe Guild
Theiline Pigott McCone Guild
Desert Sun Guild
Pink Polka Dots Junior Guild
Trey Green Guild

The Friends of Costco Guild
raised 57%
of Guild Association project
revenue in fiscal year 2009.

Uncompensated Care

Guild projects, events and membership dues generated \$10.3 million in fiscal year 2009. Of that amount, more than \$7.5 million went to support the hospital's uncompensated care program, the cost of which reached \$96.4 million during the fiscal year. Total guild-affiliated revenue for fiscal 2009 was more than \$16 million, a figure that includes projects, events and dues as well as individual and legacy gifts from guild members and their friends.

Our efforts took on special urgency last year as the recession increased the need for uncompensated care and threatened to restrain fundraising. The Guild Association and individual guilds responded by cutting costs, using technology more effectively and finding creative ways to increase revenue. Our combined efforts contributed significantly to the safety net of care that Seattle Children's provides for our region's children.

Funding Focus Supports Three Areas

For years, our annual Funding Focus has raised millions of dollars for needs such as facilities and research. A small portion of the money we raise for uncompensated care supports our Funding Focus. In 2009, we launched the first three-part Funding Focus, which will raise \$500,000 per year for three years for each of the following: the Adolescent and Young Adult Oncology Program; the Global Alliance to Prevent Prematurity and Stillbirth; and Seattle Children's Program in Cardiac Innovation. Each of these areas will receive \$1.5 million by the end of fiscal year 2011, when this Funding Focus concludes.



ABOVE Even though the city was paralyzed by a snow and ice storm just days before the fifth annual Seattle Snow Ball, the Jack & Colleen Ryan Guild still raised \$175,000 for uncompensated care in December 2008.

Guild Association Highlights *(continued)*

The Guild Association is the

**largest
all-volunteer**

organization of its kind in the country.

Guild members **embraced
their advocacy role**

in 2009 by contacting state legislators and encouraging them to limit budget cuts to the hospital.

164 guilds were

**formed 50 or more
years ago.**

Adolescent and Young Adult Oncology Program

Research shows that if teens with cancers such as leukemia and sarcomas are treated at pediatric institutions with protocols developed specifically for them, long-term survival is 25% higher than if they are treated at adult medical institutions. Our Funding Focus will help improve facilities, expand support services, hire staff, initiate community education and advance clinical research to better serve teens and young adults with cancer.

Prematurity and Stillbirth Prevention

Prematurity and stillbirth are tragedies with far-reaching consequences for public health. Our Funding Focus supports the Global Alliance to Prevent Prematurity and Stillbirth (GAPPS), a collaborative initiative launched by Seattle Children's in 2007. With our support, GAPPS will develop a repository of data and specimens that will serve as a world resource in advancing medical and public health research into this crisis.

Program in Cardiac Innovation

Our Funding Focus supports the Program in Cardiac Innovation, through which Seattle Children's Heart Center will research, design, develop and test devices to improve cardiac care. Among the possibilities, the program may seek to improve mechanical pumps that assist cardiac function, or develop devices that treat congenital heart defects through cardiac catheterization, which has the benefit of being less invasive than open-heart surgery.



ABOVE The Project Grace Guild netted \$38,000 at "Summer Slainte," an August 2009 event held at Finaghty's Irish Pub in Snoqualmie, where guests enjoyed wine and appetizers and bid in silent and live auctions. The proceeds, which benefited uncompensated care, were 352% greater than the guild's 2008 total of \$8,400.

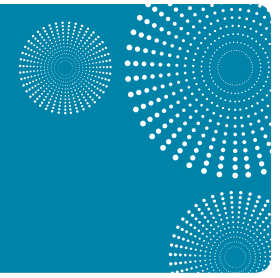

Guild Listing and Activity Detail

GUILD STATISTICS

FUNDRAISING

COUNTY	NO. OF MEMBERS	GUARDIANS' CIRCLE	VOLUNTEER HOURS	ANNUAL GIVING TOTAL	MAJOR & OTHER GIFTS	PROJECTS	DUES	RETAIL DONATIONS	GRAND TOTAL
COUNTY TOTALS									
King	2,331	127	45,820	283,526	957,164	1,403,530	52,412	129,487	2,826,527
East King	1,481	87	46,340	247,282	1,124,168	7,641,578	31,760	93,796	9,138,584
South King	539	18	20,764	158,294	50,000	112,900	9,805	55,375	386,375
Adams	51	0	0	685	0	3,671	785	0	5,141
Benton	272	1	10,707	43,340	0	168,384	5,380	1,000	218,104
Chelan	88	1	1,569	16,640	17,295	6,294	1,505	275	42,009
Clallam	152	1	7,797	6,951	0	101,805	3,955	3,371	116,082
Clark	22	1	0	305	0	56	460	0	821
Cowlitz	14	0	0	0	0	30	160	0	190
Franklin	4	0	0	0	0	0	60	0	60
Grant	22	0	230	295	0	1,549	300	0	2,144
Grays Harbor	60	0	1,373	5,290	0	5,828	940	0	12,058
Island	10	2	0	80	0	0	205	0	285
Jefferson	113	0	1,999	5,633	0	69,831	1,645	1,743	78,853
Kitsap	276	10	2,073	32,344	32,805	54,110	5,680	4,891	129,830
Kittitas	6	0	0	0	0	45	50	0	95
Lewis	98	4	1,045	8,128	0	16,190	1,447	410	26,175
Mason	48	0	1,543	4,523	51,168	3,016	570	4,673	63,950
Okanogan	94	0	703	3,360	0	5,973	2,004	5,614	16,951
Pacific	28	1	0	115	0	1,905	140	0	2,160
Pierce	38	0	300	3,075	5,000	5,671	995	120	15,021
Skagit	331	9	7,139	24,758	41,904	115,473	6,330	1,150	189,615
Snohomish	515	9	10,517	58,121	64,281	675,454	9,095	23,395	830,346
Spokane	3	0	0	0	0	0	150	0	150
Thurston	287	5	5,250	20,467	0	19,058	5,585	50,038	95,147
Wahkiakum	17	0	1,120	750	0	0	230	0	980
Whatcom	3	0	0	0	0	0	25	0	25
Yakima	92	3	181	3,880	0	12,622	1,345	18	17,865
Riverside County, Calif.	16	1	0	1,075	0	476	195	200	1,946

Key to Reading Listings

THE GUARDIANS' CIRCLE

is a recognition program honoring living individuals who have made or who intend to make charitable provision for Seattle Children's in their estate plans.

ANNUAL GIVING

includes donations to Commemorative Giving, direct-mail appeals, "Miracle Season," "Miracle Makers" and Radiothon programs as well as Purchase a Miracle credit.

MAJOR AND OTHER GIFTS

consist of contributions to the Major Gifts and Legacy Giving programs and include bequest contributions.

PROJECTS

include guild events, projects such as calendar sales, and other guild activities.

RETAIL DONATIONS

reflect items donated to Children's thrift stores.

GUILD STATISTICS

FUNDRAISING

GUILD NAME	YEAR FORMED	NO. OF MEMBERS	GUARDIANS' CIRCLE	VOLUNTEER HOURS	ANNUAL GIVING TOTAL	MAJOR & OTHER GIFTS	PROJECTS	DUES	RETAIL DONATIONS	GRAND TOTAL
3 Rivers Guild	1990	32	0	1,320	4,500	0	7,168	655	0	12,323
A Common Bond Guild	2004	3	0	0	4,697	0	500	75	0	5,272
A.H.B. Jordan Guild	1945	2	0	0	0	0	0	45	0	45
Abernathy Guild	1951	2	0	0	0	0	0	50	0	50
Ada May Keating Guild	1989	3	0	0	0	0	0	25	0	25
Adaline Coffman Guild	1940	28	0	0	205	0	13,721	520	0	14,446
Adam & Julie Edwards Memorial Guild	1997	1	0	0	155	0	0	0	0	155
Agate Auxiliary	1954	21	2	930	2,788	0	2,324	55	0	5,167
Ai-Iku Guild	1953	13	0	0	550	0	500	190	0	1,239
Alan Richard Howard Guild	1986	9	0	1,112	85	0	38,781	180	614	39,660
Alec Matthew Schuldt Guild	2000	42	0	0	565	0	5,414	895	1,225	8,099
Alice Case Smith Guild	1951	3	0	0	20	0	0	35	0	55
Alice Esterly Guild	1949	10	2	0	80	0	0	205	0	285
Alice Ostrander Wright Guild	1970	11	0	0	325	0	0	260	375	960
Allen-Miller Guild	1959	61	1	0	3,650	0	25,536	1,065	150	30,401
Alma Ballinger Calvert Guild	1996	12	0	0	1,000	0	0	175	0	1,175
Alma Stewart Ballinger Guild	1950	37	3	0	3,195	10,000	2,138	925	1,433	17,691
Althea Auxiliary	1956	12	0	372	810	0	4,437	0	3,732	8,979
Amelia Hungerford Guild	1945	6	0	0	4,904	0	0	40	0	4,944
Amity Guild	2008	11	0	0	239	0	25	50	0	314
Amy Campbell Guild	1961	8	0	0	250	0	0	195	0	445
Andrew Early Guild	2000	50	0	0	16,790	0	0	740	1,000	18,530
Angie W. Harrison Guild	1958	11	2	475	11,425	0	2,097	385	1,055	14,962

Friends of Costco Guild

The Friends of Costco Guild marked the 10th anniversary of the Children's Golf Classic by raising more than \$5.8 million in net revenue for uncompensated care in August 2009. The total accounted for 57% of all Guild Association project revenue raised during the fiscal year.

"I have never felt more inspired or grateful," Jan Sinegal, Friends of Costco Guild founder, said after the event. "To receive this much support in an uncertain economy is nothing short of miraculous."

Since 1999, the annual three-day Children's Golf Classic has generated more than \$40 million, making it by far the most successful fundraiser in the hospital's history.

Major sponsors gathered for a reception at Chateau Ste. Michelle Aug. 22. Jay Leno, the event's featured entertainer in 2006, returned to Safeco Field Aug. 23 to headline the anniversary celebration before 1,000 guests. Nearly 1,000 golfers played the following morning at seven area courses. Supporters gathered later that evening for an awards party at The Golf Club at Newcastle.



ABOVE In August 2009, the 60-member Friends of Costco Guild celebrated the 10th anniversary of the Children's Golf Classic, the most successful fundraising event in hospital history.



LEFT Friends of Costco Guild founder Jan Sinegal (left) and guild president Lynn Winters joined Seattle Children's patients, twins Cole (left) and Cody Hughes, at a celebration at Safeco Field for the 2009 Children's Golf Classic.

GUILD STATISTICS

FUNDRAISING

GUILD NAME	YEAR FORMED	NO. OF MEMBERS	GUARDIANS' CIRCLE	VOLUNTEER HOURS	ANNUAL GIVING TOTAL	MAJOR & OTHER GIFTS	PROJECTS	DUES	RETAIL DONATIONS	GRAND TOTAL
Ann Carlson Guild	1937	67	6	3,067	5,780	0	10,388	1,440	150	17,758
Ann Tilson Guild	1969	9	0	0	280	0	56	110	0	446
Ann Wilson Guild	1939	38	1	867	275	0	9,955	950	0	11,180
Anna Clise Guild	1929	4	0	0	0	0	0	0	0	0
Anna McMillan Guild	1948	3	0	0	250	5,000	0	0	0	5,250
Apple Valley Guild	1947	21	0	641	14,550	0	932	270	0	15,752
Atlantic Park Guild	1949	3	0	0	10	0	25	60	0	95
Azalea Guild	1982	10	0	0	50	0	0	95	0	145
Bainbridge Nisei Guild	1947	10	0	0	2,250	0	0	295	0	2,545
Balloons for Children Guild	2002	3	0	0	0	0	0	150	0	150
Bertha Rogers Guild	1957	4	0	0	0	0	45	35	0	80
Beryl Manring Lane Guild	1972	15	0	206	50	0	1,000	200	225	1,475
Bess French Guild	1939	1	0	0	0	0	0	25	0	25
Bessie Cook March Guild	1952	3	0	0	90	0	0	35	0	125
Betsey Wilson Guild	1947	29	3	121	850	0	950	1,495	225	3,520
Bettie B. Nickum Guild	1967	12	0	0	210	0	0	290	0	500
Beverly C. Lambert Guild	1988	25	1	275	4,525	10,000	1,075	525	5,900	22,025
Birdie Winton McDevitt Guild	1958	21	0	114	4,145	0	579	950	3,390	9,064
Blakely Manor Guild	1959	9	0	147	120	0	1,214	150	0	1,484
Blue Sky Guild	2007	6	0	0	0	0	2,971	150	0	3,121
Brave Smiles Guild	2009	4	0	10	0	0	2,000	35	0	2,035
Broadview Guild	1948	3	0	0	325	0	0	10	174	509
Broadway Guild	1907	8	0	20	115	0	50	85	575	825
Buddy Andrews Guild	1956	51	0	0	685	0	3,671	785	0	5,141
Burkland-Johnson Guild	2005	17	1	0	0	0	7,710	275	0	7,985
Canyon Park Guild	1960	6	1	0	60	0	0	85	0	145
Carolyn Johnson Guild	1991	11	0	0	25	0	11,289	205	0	11,519
Cascade Guild	1936	4	0	0	100	0	0	10	0	110
Cashmere Children's Guild	1961	8	0	0	575	0	0	35	0	610
Catalina's Hope Guild	2005	16	1	998	565	0	21,227	445	0	22,237
Cecilia Gai Guild	1958	2	1	0	0	0	0	20	0	20
Centralia Bridge Guild	1975	11	0	0	915	0	34	250	0	1,199
Chai-T Guild	2008	15	0	0	850	0	0	645	0	1,495
Children 4 Children's Junior Guild	2007	9	2	0	0	21,750	100	95	0	21,945
Children are Miracles Guild	2008	4	0	42	0	0	1,484	0	0	1,484
Children Helping Children's Junior Guild	2007	14	0	83	0	0	1,285	90	0	1,375
Children's Air Corps Guild	2007	7	0	0	300	0	1,060	0	0	1,360
Children's Carousel Guild	2009	4	0	0	50	0	0	100	0	150
Christopher Funk Guild	1972	11	0	169	18,020	0	286	250	0	18,556
Circus of Dreams Guild	2008	12	0	0	100	0	30,329	100	0	30,529
Clara Armstrong Guild	1940	23	1	115	445	0	77	317	410	1,249
Clara Hart Snyder Guild	1949	2	0	0	0	0	0	35	0	35
Clare McDonald Guild	1952	3	1	0	213	0	10	0	837	1,060
Clark County Guild	1956	3	0	0	0	0	0	125	0	125
Columbia Guild	1934	1	0	0	0	0	0	50	0	50
Columbia River Guild	1974	1	0	0	0	0	0	50	0	50
Cooper Joseph Lytle Guild	1999	15	0	300	0	0	34,915	325	0	35,240
Cooper Point Guild	1978	20	0	357	325	0	3,165	500	7,232	11,222
Cora Jennings Guild	1949	31	0	691	950	0	2,849	460	0	4,259
Corinne Carter Guild	1945	3	0	0	1,525	0	0	30	0	1,555
Cottage Lake Auxiliary	1937	20	0	70	2,563	0	105	170	0	2,838
Crescent Guild	1994	6	0	0	160	0	0	150	715	1,025
Cynthia W. Low Guild	2008	5	0	0	0	0	0	100	0	100

GUILD STATISTICS

FUNDRAISING

GUILD NAME	YEAR FORMED	NO. OF MEMBERS	GUARDIANS' CIRCLE	VOLUNTEER HOURS	ANNUAL GIVING TOTAL	MAJOR & OTHER GIFTS	PROJECTS	DUES	RETAIL DONATIONS	GRAND TOTAL
Dana Egbert Guild	1946	11	0	0	295	0	662	155	771	1,883
Dassel's Darlings Guild	2006	13	0	0	140	0	1,943	265	710	3,058
Daughters Guild	2007	27	0	250	450	0	6,973	600	2,170	10,193
Daydream Believer Guild	2007	4	0	98	0	0	1,852	100	0	1,952
Deacon for Children's Guild	2006	1	0	0	0	0	3,360	25	0	3,385
Denny Park Guild	1947	8	0	0	170	0	0	105	0	275
DeRouge Auxiliary	1941	11	0	0	250	0	190	130	0	570
Des Moines Auxiliary	1928	63	4	2,832	3,480	0	9,958	495	15,592	29,525
Desert Sun Guild	1988	25	0	200	0	0	50,274	650	0	50,924
Devoted Hearts Guild	2002	0	0	0	0	0	0	0	1,290	1,290
Dorothy Johnson Guild	1975	13	0	131	0	0	3,000	250	250	3,500
Dorothy Stimson Bullitt Guild	1964	4	0	0	0	0	0	35	0	35
Dorothy Troy Guild	1952	5	0	0	0	0	0	10	100	110
Dr. Allison T. Wanamaker Guild	1945	4	0	0	0	2,500	0	25	0	2,525
Dr. Angus E. MacMillan Guild	1949	8	1	0	3,775	0	34	205	0	4,014
Dr. B. E. Hoye Guild	1970	16	0	308	12,225	0	4,680	375	225	17,505
Dr. C. H. Hofrichter Guild	1956	12	0	70	225	0	0	95	130	450
Dr. Carl Hutchinson Guild	1978	0	0	0	0	0	0	0	0	0
Dr. Carl S. Leede Guild	1971	22	4	1,217	6,275	10,000	477	465	4,096	21,313
Dr. Caspar Sharples Guild	1945	6	2	0	205	0	0	70	183	458
Dr. Chalmer Harger Guild	1950	3	0	0	80	0	0	35	0	115
Dr. Charles B. Ford Guild	1938	32	4	577	6,035	10,000	773	505	1,500	18,813
Dr. Charles Conway Guild	1937	28	0	155	755	0	1,087	655	275	2,772
Dr. Charles Quay North Auxiliary	1964	6	0	0	0	0	0	20	150	170
Dr. Clayton M. Schaihl Guild	1971	15	0	362	25	0	1,000	325	0	1,350
Dr. Clyde Welsh Guild	1947	14	2	20	160	0	545	1,280	14,145	16,130
Dr. David J. Lawson Guild	1955	4	0	0	20	41,904	0	25	0	41,949
Dr. Don H. Palmer Guild	1954	5	0	0	0	0	0	45	0	45

Symphony Guild

Formed in 2003, the Symphony Guild (pictured here at Seattle Children's) netted nearly \$93,000 at "An American Symphony," the guild's 11th annual concert to benefit uncompensated care. Guild founder and composer Mateo Messina presented the 10-movement symphony to more than 2,200 concertgoers at Benaroya Hall in Seattle Nov. 7, 2008. He was joined by Warner Bros. recording artists Easley, the Northwest Symphony Orchestra and solo electric cellist Matthew Schoening. The annual concert has made the guild a mainstay on the list of Top 25 fundraising guilds.



GUILD STATISTICS

FUNDRAISING

GUILD NAME	YEAR FORMED	NO. OF MEMBERS	GUARDIANS' CIRCLE	VOLUNTEER HOURS	ANNUAL GIVING TOTAL	MAJOR & OTHER GIFTS	PROJECTS	DUES	RETAIL DONATIONS	GRAND TOTAL
Dr. Don Lyons Guild	1952	11	0	0	0	0	0	70	300	370
Dr. E. J. Taggart Guild	1953	4	0	0	200	0	0	150	0	350
Dr. Ellis K. Giere Guild	1965	10	0	0	425	0	133	260	425	1,243
Dr. Forest A. Black Guild	1948	9	0	0	1,150	0	0	140	0	1,290
Dr. Forrest L. Flashman Guild	1969	56	4	2,526	7,472	150	132,049	1,300	2,448	143,419
Dr. Frank D. Merritt Guild	1948	26	0	0	4,544	0	2,233	495	1,899	9,171
Dr. Frederick B. Joy Guild	1975	7	0	0	145	0	0	120	193	458
Dr. Frederick Bentley Guild	1952	5	0	0	25	0	0	45	208	278
Dr. Frederick J. Fassett Guild	1947	4	0	0	25	0	0	125	0	150
Dr. Frederick Rutherford Guild	1973	9	0	0	225	0	0	260	70	555
Dr. George M. Horton Guild	1940	2	0	0	283	0	0	0	0	283
Dr. H. H. Sherwood Guild	1947	22	0	792	10,140	0	1,218	455	500	12,313
Dr. H. J. Wyckoff Guild	1948	1	0	0	0	0	0	0	0	0
Dr. Harold E. Nichols Guild	1955	3	0	0	0	0	0	110	0	110
Dr. J. C. Fairbanks Guild	1955	2	0	0	0	0	0	40	0	40
Dr. J. W. Rose Guild	1948	18	0	0	470	0	0	165	0	635
Dr. Jack M. Docter Guild	1987	45	9	3,963	6,358	59,254	19,523	1,920	2,282	89,337
Dr. James B. Eagleson Guild	1936	5	0	0	0	51,385	0	350	0	51,735
Dr. Jane L. Burns Guild	1995	5	0	352	4,500	0	0	55	238	4,793
Dr. John B. Manning Guild	1949	3	0	0	0	0	0	40	0	40
Dr. Joseph W. Yowell Auxiliary	1946	0	0	0	0	0	0	20	0	20
Dr. Julien Soule Guild	1961	22	0	674	2,875	50,000	1,799	610	2,380	57,664
Dr. Julius A. Weber Guild	1969	2	0	0	0	62,281	0	10	0	62,291
Dr. L. G. Spaulding Guild	1952	27	0	4,500	7,050	0	10,000	580	0	17,630
Dr. Louis H. Edmunds Guild	1972	13	0	599	100	0	857	185	0	1,142
Dr. May B. Guy Guild	1979	14	0	0	75	0	0	275	0	350
Dr. Myrtle Kienle Guild	1925	14	0	0	900	0	1,400	185	3,300	5,785
Dr. Nathan L. Thompson Guild	1948	8	0	0	50	0	0	100	0	150
Dr. Otis F. Lamson Guild	1951	4	0	0	30	0	0	20	0	50
Dr. Park Weed Willis Guild	1948	3	1	0	100	0	0	135	0	235
Dr. Patrick J. Healey Guild	2002	4	0	12	250	0	250	75	0	575
Dr. Paul Flothow Guild	1954	3	0	0	0	0	0	35	0	35
Dr. Paul Williams Sweet Auxiliary	1949	5	0	0	0	0	0	65	0	65
Dr. Ralph Debit Men's Guild	2002	2	0	0	0	0	0	125	0	125
Dr. Ray S. Crist Auxiliary	1967	15	0	0	432	0	562	295	1,035	2,324
Dr. Robert M. Stith Guild	1948	8	0	0	0	0	0	135	0	135
Dr. Robert Pommerening Guild	1969	7	0	225	50	0	3,425	250	3,235	6,960
Dr. Roger H. Johnson Guild	1994	1	0	0	575	0	0	0	650	1,225
Dr. Samuel G. Brooks Guild	1939	64	2	1,316	8,138	0	19,235	1,295	500	29,168
Dr. Stanley Stamm Guild	1996	15	1	0	817	0	2,218	200	0	3,235
Dr. T. C. Baldwin Guild	1955	10	1	112	1,400	0	2,224	90	0	3,714
Dr. Tamara Bolin Guild	2008	4	0	0	1,000	0	3,530	100	0	4,630
Dr. Thomas E. Douglas Guild	1951	14	0	1,386	250	0	589	210	840	1,889
Dr. Tom Dooley Guild	1965	22	1	400	125	0	2,793	450	15,986	19,354
Dr. W. C. Lippincott Guild	1947	7	1	0	245	0	0	90	0	335
Dr. Walter B. Seelye Guild	1969	1	0	0	0	0	0	25	0	25
Dreams of Hope Guild	2002	17	0	500	3,750	0	100,773	175	0	104,698
East Hill Meridian Guild	1956	21	1	565	490	0	6,000	405	0	6,895
East Lake Washington Guild	1999	11	2	0	0	11,399	0	275	775	12,449
Eastlake Junior Guild	2002	119	0	0	421	0	121	695	100	1,337
Eastside Friends Club Guild	1981	8	0	0	0	0	0	310	20	330
Eastside Friends for Children's Guild	2001	16	0	749	155	0	27,457	300	380	28,292
Eastside Teens for Children's Junior Guild	2005	11	0	18	0	0	10,500	80	0	10,580

GUILD STATISTICS

FUNDRAISING

GUILD NAME	YEAR FORMED	NO. OF MEMBERS	GUARDIANS' CIRCLE	VOLUNTEER HOURS	ANNUAL GIVING TOTAL	MAJOR & OTHER GIFTS	PROJECTS	DUES	RETAIL DONATIONS	GRAND TOTAL
Eat Well, Be Active Guild	2009	8	0	0	2	0	0	100	0	102
Edith Ladd Guild	1963	3	0	0	25	0	0	40	0	65
Edith Liendo Farfan Guild	2002	8	0	0	0	0	0	125	0	125
Edward A. Zickler Guild	1961	7	0	849	50	0	0	135	235	420
Eleanor Henry Reed Guild	1989	16	1	18	650	0	25	350	0	1,025
Eleanor P. Frazier Guild	1970	1	0	0	0	0	0	0	0	0
Elizabeth Fischer Guild	1936	10	1	0	6,100	5,000	0	0	350	11,450
Ellensburg Guild	1948	2	0	0	0	0	45	50	0	95
Emilie Schwabacher Guild	2003	27	14	0	1,275	0	0	85	965	2,325
Emily Goudie Guild	1999	14	0	485	8,375	0	1,227	320	900	10,822
Endolyne-Fauntleroy Guild	1928	0	0	0	0	0	0	0	0	0
Enumclaw Guild	1939	32	0	0	700	0	5,869	415	0	6,984
Ephrata F Guild	1952	6	0	0	0	0	56	65	0	121
Eternally Joyful Guild	2005	10	0	0	1,675	0	5,812	250	0	7,737
Ethan's Heart Guild	2007	6	0	350	0	0	8,100	150	0	8,250
Eugenie Boyd Auxiliary	1942	10	0	0	125	0	0	35	0	160
Eula Lee Merrill Guild	1939	6	1	0	10,125	0	0	45	0	10,170
Eva Smith Guild	1952	11	0	329	800	0	224	110	586	1,720
Evelyn H. Hall Guild	1947	5	0	0	20	0	0	30	0	50
Evelyn M. Wylde Guild	1960	6	0	0	0	0	0	100	0	100
Everett North Guild	1936	26	0	0	635	0	400	645	175	1,855
Evergreen Guild	1992	16	0	1,382	2,300	0	14,263	425	0	16,988
F & N Guild	1975	4	1	0	20	0	0	55	0	75
Firdale Guild	1961	9	0	0	160	0	1,323	135	100	1,718
Fischer-Halverson Guild	1938	8	2	25	1,685	0	140	135	18	1,978
Florence Ewing Guild	1948	5	0	0	0	0	0	25	0	25
Florence Henke-Janet Lane Guild	1988	4	0	0	0	0	0	100	0	100

Hydrocephalus Research Guild

The Hydrocephalus Research Guild was formed in 2006 to support better treatments and a cure for hydrocephalus, a buildup of cerebrospinal fluid once called “water on the brain.” Every 15 minutes, someone in the country undergoes brain surgery for hydrocephalus. The guild netted \$167,000 at “Unmasking Hydrocephalus,” an event held at the Hyatt Regency Bellevue Oct. 24, 2009. The gala attracted 350 guests and featured a Venetian carnival theme and a live auction. Jan “Nino” Ramirez, PhD, director of the Center for Integrative Brain Research at Seattle Children’s Research Institute, discussed recent developments in hydrocephalus research.



A core Guild Association value is
generosity of time and resources.

GUILD STATISTICS

FUNDRAISING

GUILD NAME	YEAR FORMED	NO. OF MEMBERS	GUARDIANS' CIRCLE	VOLUNTEER HOURS	ANNUAL GIVING TOTAL	MAJOR & OTHER GIFTS	PROJECTS	DUES	RETAIL DONATIONS	GRAND TOTAL
Florence Scalzo Guild	2001	2	0	0	600	0	0	25	0	625
For the Love of Jacob Guild	2003	9	0	629	25	0	16,672	175	300	17,172
Fran Davis Guild	1998	3	0	0	25	0	21	75	0	121
Frances W. Nordstrom Guild	1985	56	6	0	15,898	12,500	109,275	2,695	415	140,783
Frances W. Nordstrom Junior Guild	2004	1	0	0	0	0	0	10	0	10
Freckles From Heaven Guild	2006	3	0	0	0	0	0	25	0	25
Friendly Village Guild	1979	34	0	1,650	1,770	0	3,959	475	13,759	19,963
Friends for Life Guild	2006	61	0	500	73	0	23,346	1,155	0	24,574
Friends Helping Friends Guild	2005	16	1	0	0	0	8,018	295	0	8,313
Friends of Costco Guild	1988	66	5	10,000	6,424	299,959	5,825,246	1,780	5,100	6,138,509
Garfield Guild	1934	17	0	453	420	0	1,440	350	775	2,985
Genesee Hill Guild	1952	6	1	0	380	0	100	140	0	620
Genevieve Henry Guild	1958	46	2	0	25,735	50,000	0	930	3,026	79,691
George Welch Guild	1961	20	0	180	577	0	2,639	420	0	3,636
Georgine Reed Guild	1948	7	0	0	500	51,168	0	100	0	51,768
Gift Box Guild	1997	2	0	0	0	0	0	10	0	10
Gift of Immunity Guild	2003	25	4	30	1,152	11,000	10,750	1,915	0	24,817
Gladys Billinge Moon Guild	1972	16	1	356	620	0	295	275	891	2,081
Golden Key Guild	1999	39	0	154	171	0	1,123	1,680	0	2,974
Good Spirit Guild	2007	5	0	0	0	0	50	45	0	95
Grandview Auxiliary	1948	17	0	0	150	0	47	55	0	252
Grayland Guild	1947	45	0	1,106	1,650	0	2,726	690	0	5,066
Green River Valley Auxiliary	1953	7	1	0	0	0	0	20	0	20
Guardian Angel Guild	1994	9	0	300	155	0	12,244	275	0	12,674
Guild Associate	1992	209	22	0	41,670	371,027	100	6,030	0	418,827
Haircuts 4 Kids Guild	2004	1	0	150	20	0	5,967	25	0	6,012
Haller Lake Guild	1950	5	0	0	25	0	0	20	426	471
Hansje Brinker Guild	2007	16	0	500	1,025	0	500	420	515	2,460
Harriet Holbrook Smith Guild	1972	15	0	0	205	0	34	395	906	1,540
Harriette W. Rowley Auxiliary	1938	4	0	0	200	0	21	100	0	321
Harry S. Bowen Auxiliary	1958	7	1	0	120	0	0	135	0	255
Harvest Ball Guild	2001	0	0	1,500	0	0	81,820	0	0	81,820
Heart of Children's Guild	2009	7	0	0	1,125	0	150	175	500	1,950
Heart of Cooper Joe Guild	2007	9	0	11	125	0	2,450	160	0	2,735
Heart Research Guild	2008	10	0	0	1,610	0	0	70	0	1,680
Heather Guild	1973	9	0	0	1,300	0	0	235	250	1,785
Helen Malloy Guild	1945	15	1	201	670	0	352	215	300	1,537
Helen Morrison Guild	1959	77	6	0	3,722	53,000	1,175	1,255	8,571	67,723
Helen Taylor Bush Guild	1953	36	1	0	1,110	10,000	1,980	640	7,154	20,884
Helping Encourage Little Patients Junior Guild	2005	3	0	0	0	0	0	30	0	30
Helping U Guild	2006	4	0	0	0	0	0	40	0	40
Henry Bolender Guild	1959	12	0	0	0	0	0	110	992	1,102
Highlands Guild	1924	67	0	144	2,155	10,000	12,745	1,835	4,268	31,003
Hillside Guild	1926	15	0	0	0	0	200	365	460	1,025
Holly Guild	1957	20	1	1,120	6,908	0	2,757	260	4,191	14,116
Hollywood Hill Guild	1983	1	0	0	0	0	0	100	0	100
Hydrocephalus Research Guild	2006	25	0	0	675	10,000	17,611	395	394	29,075
Imagine Guild	1994	66	0	10,000	3,720	10,000	231,970	1,240	0	246,930
Indu Nair Guild	1999	2	0	0	0	0	0	50	0	50
Ingeborg Nevill Auxiliary	1937	14	0	148	270	0	1,127	40	175	1,612
Inglemoor Vikings Junior Guild	2001	49	0	0	0	0	246	190	0	436
International Kitchens Guild	1996	0	0	0	80	0	0	0	0	80

GUILD STATISTICS

FUNDRAISING

GUILD NAME	YEAR FORMED	NO. OF MEMBERS	GUARDIANS' CIRCLE	VOLUNTEER HOURS	ANNUAL GIVING TOTAL	MAJOR & OTHER GIFTS	PROJECTS	DUES	RETAIL DONATIONS	GRAND TOTAL
Irene Simpson Reed Guild	1952	6	0	0	1,115	0	0	35	0	1,150
Isaac Stevens Guild	1952	5	0	0	256	0	0	80	150	486
Island Girls Guild	2009	10	0	100	0	0	500	175	0	675
Issaquah Guild	1937	40	2	4,165	3,787	0	3,938	605	5,236	13,566
Jack & Colleen Ryan Guild	1995	24	0	0	1,024	10,000	104,562	525	800	116,911
James D. Lowman Guild	1953	15	0	0	205	0	268	155	200	828
Jane Tennant Auxiliary	1949	1	0	0	0	0	0	35	0	35
Jaquish/Dukelow Memorial Cancer Research Guild	1999	91	2	2,100	4,542	0	76,584	1,785	2,140	85,051
Jarrett's Seattle Joy Cart Guild	2001	4	1	0	0	170,000	0	0	0	170,000
Jayne Oliver Guild	1975	15	0	100	1,500	0	22,401	240	200	24,341
Jean Herr Guild	1951	2	0	0	20	0	0	0	45	65
Jean Stewart Jordan Guild	1969	34	3	1,670	7,585	0	12,111	1,000	10,714	31,410
Jean Thompson Guild	1984	27	0	828	2,565	0	17,267	625	0	20,457
Jeannette W. Skinner Guild	1949	2	0	0	245	0	0	0	0	245
Jeannine Hedwall Guild	1961	35	0	0	315	0	10,799	670	0	11,784
Jefferson Park Guild	1952	3	0	0	10	0	0	20	0	30
Jenna's Wings Guild	2005	18	0	0	0	0	8,388	145	0	8,533
Jennifer Harrison Guild	1984	2	0	0	1,500	0	0	50	0	1,550
Jennifer Van Zuyen Guild	1987	33	1	2,000	3,375	0	8,500	760	0	12,635
Jessie Mallison Guild	1957	4	0	0	0	0	30	25	0	55
Johanna Maria Thompson Guild	1949	2	0	0	0	0	0	35	0	35
John Hankin Orthopedic Guild	1947	3	0	0	0	0	0	30	0	30
John R. Stephenson Guild	1957	1	0	0	0	0	56	10	0	66
Juanita Fisher Graham Guild	1967	1	0	0	0	0	0	0	0	0
Julia Davis Guild	1959	10	0	0	540	0	500	180	7,315	8,535
Julie Strother Guild	2004	4	2	32	25	0	868	75	0	968
Katherine Glen Kerry Guild	1958	40	2	0	550	0	5,825	1,030	3,666	11,071

Preston Kuppe Guild

Formed in 2002, the Preston Kuppe Guild “artfully” supports uncompensated care at Seattle Children’s through the Best of the Northwest fall art show, followed by the Art à la Carte luncheon the next spring. At the November 2008 show, artists displayed jewelry, textiles, ceramics, glass pieces, paintings, photography, metalwork and woodwork. Many of the artists donated pieces for the live and silent auctions conducted at Art à la Carte, held May 1, 2009, at The Golf Club at Newcastle. On the list of Top 25 fundraising guilds in fiscal year 2009, the Preston Kuppe Guild raised nearly \$59,000 in net revenue at the luncheon.



GUILD STATISTICS

FUNDRAISING

GUILD NAME	YEAR FORMED	NO. OF MEMBERS	GUARDIANS' CIRCLE	VOLUNTEER HOURS	ANNUAL GIVING TOTAL	MAJOR & OTHER GIFTS	PROJECTS	DUES	RETAIL DONATIONS	GRAND TOTAL
Katie's Comforters Guild	2009	12	0	0	0	0	0	675	0	675
KC Howard Guild	1995	35	3	0	10,053	0	167,673	570	2,122	180,418
Kent Guild	1929	112	7	0	116,823	0	18,758	3,040	18,140	156,761
Kent Thrift Store Guild	2005	15	1	7,023	100	0	0	190	5,345	5,635
Kids at Heart Guild	2008	15	0	0	0	0	7,125	350	0	7,475
Kiko Van Zandt Guild	1999	1	0	20	0	0	1,000	0	0	1,000
Kirkland Guild	1928	6	1	0	0	0	0	110	0	110
Kitsap Friends of Children's	2004	4	0	0	0	0	46	95	0	141
Lake Forest Park Guild	1929	5	0	0	0	0	0	20	275	295
Lake Sammamish Auxiliary	1949	3	0	0	0	0	0	130	0	130
Lakeshore Guild	1949	15	0	0	425	0	0	327	0	752
Lane's Guild	2006	4	0	0	0	0	0	100	0	100
Larger Than Life Guild	2009	4	0	0	0	0	0	100	0	100
Latinos Unidos Por Los Niños Guild	2003	7	1	0	200	0	1,337	100	0	1,637
Laura Brigman Guild	1996	15	0	277	250	0	10,397	265	877	11,789
Laura J. Miller Guild	1958	2	0	0	0	0	0	20	0	20
Laura Kendall Guild	1969	4	1	0	0	0	0	110	0	110
Lawrence Colman Guild	1955	8	0	0	0	0	0	135	0	135
Lena M. Hubbard Guild	1998	10	0	990	8,300	0	10	105	6,595	14,970
Lenore Ostrander Guild	1967	18	1	0	175	0	0	305	0	480
Lillian M. Thompson Guild	1954	7	0	0	200	0	0	115	0	315
Lisa Guild	1975	20	0	136	3,020	0	1,716	265	1,323	6,324
Little Lemon Drops Junior Guild	2008	14	1	380	0	0	1,600	1,290	0	2,890
Little Wishes Guild	2007	1	0	0	0	0	0	25	0	25
Lloyd W. Nordstrom Guild	1976	21	1	923	7,915	0	11,692	520	2,315	22,442
Lollipop Guild	2003	1	0	0	0	0	0	25	0	25
Longview Guild	1947	10	0	0	0	0	30	90	0	120
Love Is the Cure Guild	2007	0	0	0	0	0	1,580	0	0	1,580
Loyal Heights Guild	1945	5	0	0	0	0	0	40	10,329	10,369
Lucile Halgren Guild	1950	17	0	0	100	0	0	225	1,906	2,231
Lyle Harrah Guild	1958	23	0	1,216	4,815	0	1,210	395	4,845	11,265
Mackenzie Nesbitt Guild	2003	22	0	120	400	0	9,000	475	0	9,875
Make a Face Guild	2007	2	0	0	0	0	0	25	0	25
Maple Leaf Guild	1950	2	0	0	0	0	0	20	0	20
Marblemount Auxiliary	1954	14	0	389	3,050	0	1,049	110	0	4,209
Marcia McBride Guild	1948	20	1	773	655	17,295	4,275	420	0	22,645
Marion Blethen Mesdag Guild	1962	18	2	0	1,140	0	0	205	8,370	9,715
Marion Finley Guild	1993	64	7	1,099	37,749	0	11,330	1,590	1,400	52,069
Marna Bloom Fleetwood Guild	1996	8	0	0	0	0	0	150	200	350
Marsh Children's Hospital Guild	1988	3	0	0	0	0	0	25	0	25
Martha Judson Guild	1968	3	0	0	0	0	0	125	0	125
Martha Lake Guild	1957	12	0	711	1,690	0	5,034	180	197	7,101
Mary Andrews Ryan Guild	1968	21	1	0	9,134	1,500	725	335	3,370	15,064
Mary Ann Bothell Guild	1934	51	1	2,466	3,245	0	36,590	935	3,567	44,337
Mary C. Birkel Auxiliary	1938	4	0	0	10	0	0	0	0	10
Mary Clark Guild	1949	4	0	0	0	0	0	60	0	60
Mary Helen Hickman Guild	1990	19	1	650	1,119	0	8,831	475	80	10,505
Mary Judson Brannon Guild	1990	26	0	140	2,300	5,000	5,394	955	120	13,769
Mary M. Clise Guild	1995	0	0	43	6,096	15,000	7,819	190	2,275	31,380
Mary M. Gates Guild	2000	12	0	0	760	40,000	11,535	75	100	52,470
Maude W. Fox Guild	1965	7	0	0	1,160	0	0	70	264	1,494
May E. Stewart Guild	1938	2	0	0	0	0	0	35	0	35
Melba Knox Guild	1945	11	0	0	105	0	0	125	0	230

GUILD STATISTICS

FUNDRAISING

GUILD NAME	YEAR FORMED	NO. OF MEMBERS	GUARDIANS' CIRCLE	VOLUNTEER HOURS	ANNUAL GIVING TOTAL	MAJOR & OTHER GIFTS	PROJECTS	DUES	RETAIL DONATIONS	GRAND TOTAL
Mercer Island Guild	1928	59	3	1,953	9,740	0	135,834	1,690	1,545	148,809
Metropolitan Guild	1959	42	0	850	150	0	303	525	214	1,192
Mighty Maxwell Guild	2006	3	0	0	0	0	0	25	0	25
Mighty Miracles Guild	2009	8	0	222	0	0	720	80	0	800
Milnora de B. Roberts Guild	1962	41	11	0	12,260	39,020	20,751	1,125	4,763	77,919
Minnie Fortson Kirk Guild	1949	33	0	0	1,895	0	315	365	7,177	9,752
Miracle House Guild	2000	23	2	1029	3,366	0	128,152	525	250	132,293
Mitochondrial Research Guild	2003	22	0	1,420	7,176	0	175,254	395	0	182,825
Mitochondrial Research Junior Guild	2007	6	0	0	0	0	0	40	0	40
Mona Westover Guild	1927	20	1	711	960	0	2,077	1,295	13,022	17,354
Montesano Guild	1953	9	0	267	3,520	0	3,102	175	0	6,797
Ned & Kayla Skinner Guild	1989	55	16	1,627	9,570	94,320	79,463	635	589	184,577
Nellie E. Scott Guild	1947	10	0	0	80	0	27	165	304	576
Nellie H. MacMurray Auxiliary	1955	8	0	0	25	0	169	60	0	254
Nellie Wood Lane Guild	1943	3	0	0	50	0	0	10	0	60
Nightingale Guild	2004	18	0	2,279	0	0	17,826	450	0	18,276
Nurses Appreciation Guild	1989	1	0	0	0	0	0	0	57	57
Olive Claire Griffiths Guild	1971	2	0	0	0	0	529	150	0	679
Olive Guitteau Guild	1957	2	0	0	75	0	0	20	0	95
Olive Kerry Guild	1945	30	4	269	795	10,000	999	505	2,530	14,829
Olive Roberts Guild	1930	6	0	0	50	25,000	0	200	0	25,250
Olive S. Lambuth Guild	1957	2	0	0	0	0	0	10	0	10
Olive Treat Guild	1947	2	0	0	35	0	0	25	0	60
Olympic Heights Auxiliary	1928	2	0	0	75	0	0	10	0	85
Olympic View Guild	1948	1	0	0	0	0	0	0	0	0
Ora Yarwood Auxiliary	1955	14	0	194	250	0	357	140	1,578	2,325
Oroville Guild	1948	8	0	0	0	0	0	224	0	224
Orthopedic Guild	2005	2	0	0	3,733	10,000	0	225	0	13,958
Pacific County Auxiliary	1938	28	1	0	115	0	1,905	140	0	2,160
Palm Springs Guild	1972	16	1	0	1,075	0	476	195	200	1,946

Eastside Friends for Children's

The Eastside Friends for Children's Guild raised more than \$27,000 in net revenue at its annual Winemakers Dinner, held at Januik Winery in Woodinville May 31, 2009. Guests enjoyed wine tasting, appetizers and a silent auction before gathering for dinner and a program. Hospital chaplain Karen Taliesin gave an inspiring talk about pastoral care at Seattle Children's. Steve Umbinetti conducted the live auction. A spirited "dessert dash" followed dinner. Mike Januik donated the use of his facility, and Eastside Friends' sister guild, the Miracle House Guild, helped out with the event.



GUILD STATISTICS

FUNDRAISING

GUILD NAME	YEAR FORMED	NO. OF MEMBERS	GUARDIANS' CIRCLE	VOLUNTEER HOURS	ANNUAL GIVING TOTAL	MAJOR & OTHER GIFTS	PROJECTS	DUES	RETAIL DONATIONS	GRAND TOTAL
Paramount Park Guild	1973	13	1	0	2,250	0	1,200	250	196	3,896
Park to Park Guild	2006	7	0	0	0	0	8,000	80	0	8,080
Parkview Guild	1947	11	2	0	289	10,000	0	200	75	10,564
Patricia Hulbert Guild	1949	15	0	280	170	0	877	230	0	1,277
Paul Pigott Guild	1961	6	1	0	100	108,850	0	400	1,050	110,400
Paula M. Marcus Guild	1992	8	1	0	500	0	0	25	0	525
PB's Little Hands JOG	2008	4	0	0	0	0	0	0	0	0
Pearl Hughes Guild	1946	22	0	156	1,580	0	765	310	0	2,655
Pearly Whites Junior Guild	2008	4	0	230	0	0	1,380	70	0	1,450
Pediatric Brain Tumor Research Guild	2005	17	3	765	1,100	13,032	111,776	460	0	126,368
Peter Kirk Guild	1958	3	0	0	50	0	0	45	0	95
Phil Smart Sr. Guild	1995	37	3	0	104,877	35,000	30,748	1,005	0	171,630
Pink Polka Dots Junior Guild	2006	47	2	320	274	0	49,886	680	200	51,040
Pinwheel Guild	2008	0	0	0	0	0	12,115	100	0	12,215
Plum Creek Guild	2005	26	0	160	3,450	0	17,547	600	0	21,597
Port Angeles Guild	1938	31	0	0	588	0	2,383	550	0	3,521
Port Ludlow Auxiliary	1949	0	1	0	70	32,805	0	300	0	33,175
Port Ludlow Guild	1965	33	0	732	2,250	0	6,261	225	200	8,936
Port Townsend Auxiliary	1928	26	0	725	2,299	0	59,370	280	508	62,457
Preston Kuppe Guild	2002	22	0	2,564	175	0	59,685	600	50	60,510
Primrose Guild	1953	11	0	0	7,500	0	702	220	2,165	10,587
Project Grace Guild	2007	18	0	1,524	25	0	37,694	475	0	38,194
Prosser Auxiliary	1948	3	0	0	0	0	0	0	0	0
Puget Island Auxiliary	1959	17	0	1,120	750	0	0	230	0	980
Quack Attack Junior Guild	2003	1	0	0	0	0	0	10	0	10
Queen Anne Guild	1907	10	0	0	100	0	0	95	0	195
Quest for a Cure Guild	2008	5	1	0	0	0	22,939	75	0	23,014
Rachel Knott Guild	1948	21	0	1,053	2,793	0	1,413	335	4,233	8,774
Rainier Beach Guild	1954	12	0	0	415	0	0	100	287	802
Rainier Guild	1964	14	0	490	1,190	0	975	65	440	2,670
Reed Pierotti Fairwood Guild	1991	1	0	0	0	0	0	10	195	205
Rena G. Jones Guild	1982	6	0	0	1,000	0	3,589	235	675	5,499
Ridgecrest Guild	1955	6	0	0	120	0	0	50	0	170
Ridgemont Guild	1949	7	0	0	0	0	0	60	0	60
RND Awareness Junior Guild	2008	17	0	0	50	0	224	180	0	454
Robby Harrington Guild	2005	14	0	0	125	150,000	10,000	380	0	160,505
Robert B. Siegfried, Jr. Guild	1990	1	0	0	50	0	0	25	0	75
Rosalie Baker Smith Guild	1961	6	1	0	0	0	0	65	0	65
Run for Children's Guild	2005	16	1	1,000	190	0	97,915	360	1,150	99,615
Ruth Clise Colwell Guild	1921	1	0	0	0	0	0	0	0	0
Sally Johnson Guild	1950	8	0	0	1,725	0	612	155	0	2,492
Sammi's Circle Guild	2008	23	0	50	4,148	0	1,958	555	1,812	8,473
Samuel and Althea Stroum Guild	1996	44	0	387	11,375	0	8,930	965	0	21,270
Sara Dewey Auxiliary	1947	8	0	69	50	0	310	1,060	0	1,420
Sasha Kolde Junior Guild	2004	0	0	0	0	0	121	10	0	131
Scott Farman Guild	2007	3	0	100	1,758	0	32,000	75	6,190	40,023
Scott Kingdon Memorial Guild	2004	3	0	300	0	0	7,100	25	917	8,042
Sea Gals Guild	2004	2	0	200	25	0	6,195	50	0	6,270
Sea-Tac Guild	1985	37	0	1,677	5,930	0	11,961	635	2,803	21,329
Seattle Children's Autism Guild	2009	18	0	12,000	255	15,000	8,700	675	0	24,630
Seattle University Dance Marathon Guild	2008	15	0	0	0	0	13,696	300	0	13,996
Seattle University Executive Guild	2001	6	0	0	0	0	0	225	0	225
Selma Cheatham Guild	1961	7	0	0	100	0	0	280	18	398

GUILD STATISTICS

FUNDRAISING

GUILD NAME	YEAR FORMED	NO. OF MEMBERS	GUARDIANS' CIRCLE	VOLUNTEER HOURS	ANNUAL GIVING TOTAL	MAJOR & OTHER GIFTS	PROJECTS	DUES	RETAIL DONATIONS	GRAND TOTAL
Sequim Guild	1976	71	0	6,059	3,040	0	40,819	2,355	2,480	48,694
Seward Park Guild	1925	1	0	0	250	0	0	10	0	260
Sheridan Guild	1947	35	2	475	3,925	0	17,500	655	2,034	24,114
Shoreline Thrift Store Guild	2005	20	0	6,700	975	0	3,025	320	8,351	12,671
Shorewood Guild	1951	8	0	141	775	0	125	60	1,363	2,323
Silverdale Guild	1954	29	2	619	7,620	0	13,961	635	3,686	25,902
Siri Mayo Pediatric Sarcoma Research Guild	2006	5	0	0	334	0	50	125	0	509
Sister Kenny Guild	1948	6	0	0	50	0	0	250	325	625
Smiles for Marin Rose Guild	2007	16	0	0	0	0	1,425	245	0	1,670
Somerset Guild	1968	25	4	700	11,700	0	1,000	400	100	13,200
Sounds From the Heart Guild	2005	3	0	0	250	0	0	0	0	250
SOVREN Guild	1991	94	8	4,205	13,167	69,868	384,469	3,580	4,003	475,087
St. Bridget Pastoral Care Guild	2003	8	2	0	300	0	0	225	0	525
Star Guild	2006	66	3	4,000	4,858	2,000	354,679	1,125	2,734	365,396
Stella Hagen Auxiliary	1931	12	0	160	775	0	277	40	0	1,252
Steven Edenholtm Guild	1961	16	0	0	3,965	0	0	235	1,533	5,733
Sunland Junior Guild	2002	3	0	0	175	0	0	30	0	205
Sunnyside Auxiliary	1926	10	1	0	150	0	0	175	0	325
Sunset Guild	1946	8	0	0	50	0	20	185	0	255
Sunset West Guild	1973	53	4	1,386	4,105	0	1,639	870	3,324	9,938
Suquamish-Indianola Guild	1938	5	1	0	50	0	0	145	0	195
Susan Campbell Woodin Guild	1982	21	0	476	3,455	75,000	13,121	520	0	92,096
Susannah White's Three Feet of Sunshine Guild	2009	14	0	250	405	0	11,000	430	0	11,835
Symphony Guild	2003	33	0	0	200	0	92,810	820	0	93,830
Talbot Hill Auxiliary	1952	6	1	56	0	0	35	55	0	90
Tangerine Travel Ltd. Guild	2005	20	0	0	1,550	0	11,276	525	641	13,992
Taxi Drivers Guild	1996	1	0	0	0	0	745	25	0	770
Team Seattle Guild	1997	14	2	0	5,175	9,318	192,868	195	20	207,576

Desert Sun Guild

Congratulations to the Desert Sun Guild, which made the list of Top 25 fundraising guilds in fiscal year 2009. The Tri-Cities-based group raised more than \$50,000 in net revenue in fiscal 2009, nearly 80% more than the previous year. More than 20 years ago, the guild's founding members included a fashion modeling agency owner, five part-time models, a clothing store owner and a hair stylist. They started a fashion show — the Savvy Affair — which became a community favorite. As new members joined, more fundraising ideas emerged. The 2009 Spring Gala, which included live music and live and silent auctions, was the guild's highest-grossing event ever.



GUILD STATISTICS

FUNDRAISING

GUILD NAME	YEAR FORMED	NO. OF MEMBERS	GUARDIANS' CIRCLE	VOLUNTEER HOURS	ANNUAL GIVING TOTAL	MAJOR & OTHER GIFTS	PROJECTS	DUES	RETAIL DONATIONS	GRAND TOTAL
Telstar Guild	1983	2	0	0	0	0	0	10	0	10
Tesarik/Armstrong Guild	1997	29	0	0	185	0	8,000	690	500	9,375
Theiline Pigott McCone Guild	1988	25	0	324	1,175	1,000	55,775	415	75	58,440
Therese Mullally Losh Guild	1982	7	0	0	75	0	5,700	150	0	5,925
Three Spades Guild	1960	6	0	0	120	0	0	75	0	195
Through My Eyes Guild	2004	2	0	15	180	0	200	200	3,995	4,575
Thurston Mason County Guild Board	1924	0	0	0	100	0	0	0	0	100
Tillicum Guild	1970	51	0	1,659	345	0	3,856	695	150	5,046
Trey Green Guild	2005	16	0	0	403	0	44,045	340	0	44,788
Tri-Cities Golf Tournament Guild	2002	0	0	0	0	0	870	0	0	870
Tri-Cities Junior Guild	2001	22	0	450	0	0	781	160	0	941
Tri-Cities Women for Children Guild	2002	30	0	350	250	0	910	645	0	1,805
Trilogy Guild	2006	53	2	1,508	786	0	13,996	850	12,499	28,131
US C&GS/NOAA Officers' Wives Guild	1955	9	0	0	50	0	850	360	0	1,260
Vala Youngquist Guild	1993	37	0	568	3,550	0	35,189	730	0	39,469
Vashon Island Guild	1924	34	1	450	1,745	1,000	4,232	550	0	7,977
Vickie Lee Guild	1956	6	0	0	40	0	628	70	0	738
Viola Wallach Guild	1953	3	0	0	115	0	0	35	0	150
Virginia Griffiths Auxiliary	1956	8	0	0	20	0	56	55	0	131
Warden Auxiliary	1957	6	0	0	120	0	56	85	0	261
We Believe Guild	2007	12	3	796	4,550	15,000	198,549	250	1,825	220,174
We Keep SCORE Guild	2007	11	0	0	217	0	8,811	150	250	9,428
Wedgwood Guild	1944	2	0	0	0	0	0	10	0	10
Wedgwood Rock Guild	1954	1	0	0	0	0	0	10	0	10
Wellness Angels Guild	2009	4	0	0	0	0	0	100	0	100
West Seattle Guild	1926	1	0	0	0	0	0	0	0	0
Westgate Guild	1971	2	0	0	0	0	0	25	0	25
Whitestone Guild	1955	13	0	68	375	0	427	120	0	922
Wildwood Lane Guild	1950	5	0	0	25	0	0	30	0	55
William C. Butler Guild	1953	5	0	0	25	0	0	70	0	95
Willye A. White Guild	1952	5	0	0	0	0	0	20	0	20
Windermere - Dr. Merrill Shaw Guild	1976	60	3	0	6,208	129,500	225	835	330	137,098
Wish Upon A Star Junior Guild	2008	9	0	0	0	0	0	105	0	105

Miracle House Guild

The Miracle House Guild raised more than \$127,000 in net revenue at the eighth annual Where Miracles Take Flight auction, held at The Museum of Flight Oct. 4, 2008. More than 225 guests enjoyed cocktails, hors d'oeuvres, dinner and silent and live auctions. The event benefited uncompensated care and Seattle Children's Adolescent and Young Adult Cancer Program, which is one of the Guild Association Funding Focuses through 2011. The guild consistently ranks as one of the Guild Association's Top 25 fundraising guilds. "The Miracle House" is a name coined for Seattle Children's by longtime hospital supporter Phil Smart Sr.



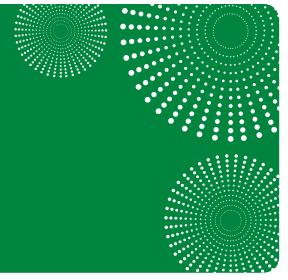

Guild Legacies

Gifts for the future keep discovery and hope flourishing at Seattle Children's today. Sincere thanks to the many guild members who support Children's through legacy giving.



ABOVE Norman F. Schreck, who passed away in 2008, left a generous bequest to Seattle Children's. A devoted supporter of guild events and projects, Norman was also the father-in-law of Linda Rude, a member of the Dr. Julien Soule Guild and an emeritus trustee of the Guild Association board.

The Guardians' Circle is a group of individuals who have named or who intend to name Seattle Children's in their estate plans. Their planned gifts let us know that vital resources will be available to help us fulfill our mission for future generations of children.

Many thanks to the following guild-affiliated individuals who joined the Guardians' Circle in fiscal year 2009:

- Jennifer & Matthew Goldberg
- Kathleen Harris
- June Henderson
- Darlene & Robin Riley
- Jan & Joel Schwarz

Seattle Children's gratefully received the following guild-related legacy gifts in fiscal year 2009:

DOROTHY BETCHER

Dorothy was a member of the Olive Roberts Guild from 1957 to 2009.

HELEN A. CONNOLLY

Helen was a member of the Port Ludlow Auxiliary until 2008.

GEORGIA FRAZIER

Georgia was a member of the Parkview Guild from 1956 to 2006.

JEAN HARRISON

Jean was a member of the Dr. Mabel Seagrave Guild from 1953 to 2004.

DONALD MCAUSLAND

With credit to the Anna McMillan Guild.

MAURITA RUNIONS

Maurita was a member of the Dr. Allison T. Wanamaker Guild from 1966 to 2001.

MARJORIE RUSSO

Marjorie was a member of the Dr. David J. Lawson Guild until 2008.

NORMAN F. SCHRECK

With credit to the Dr. Julien Soule Guild.

WINSTON SCOTT

With credit to the Georgine Reed Guild.

Seattle Children's received more than **\$16 million in legacy gifts** in fiscal year 2009.

Barbara Deer, president of the Dr. Clyde Welsh Guild, has included a gift to Seattle Children's uncompensated care in her will. "We are blessed to have uncompensated care," she says. "People everywhere benefit when children receive the care they need." Barbara first became involved with Children's when longtime friend Marian Corbin invited her to a guild meeting. Years later she was deeply honored to be nominated guild president.

"I love children. And I come from a philanthropic background," she says. "My late husband included charities in his will, and my mother taught me that it is better to give than to receive."

Barbara has additional heartfelt reasons for supporting uncompensated care. "A family member was born premature, and the doctor paid for her two weeks in an incubator. Our family later paid him back. He was a guardian angel, and now I am there for other people who need a guardian angel."



Financial Summary

Seattle Children's Hospital

Oct. 1, 2008 to Sept. 30, 2009

Number of patient beds	250
Total number, individual patients	94,563
Total patient visits	291,912
- Appointments in our outpatient clinics	227,901
- Visits to the emergency room	38,414
- Admissions to the hospital	14,106
- Short-stay visits	11,491

Uncompensated care provided \$ 96.4 million

WHERE OUR INPATIENTS COME FROM

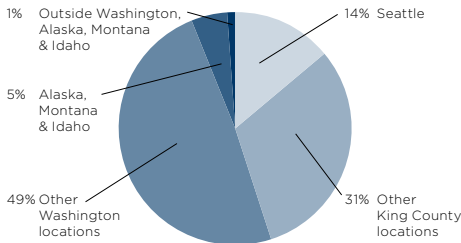

USES OF CONTRIBUTIONS

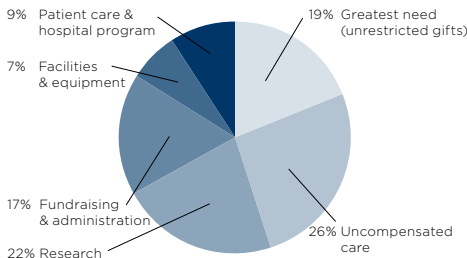

TOTAL GUILD ASSOCIATION CONTRIBUTIONS

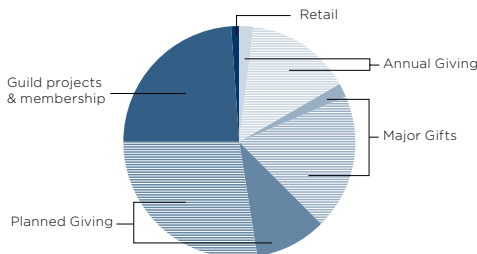

Last year, 38% of all donations to Children's were contributed by guild members and their friends. The solid areas in this graph represent the guild-affiliated revenues in each of the program areas.

Foundation and Guild Association Statement of Revenues and Expenses for the Year Ended Sept. 30, 2009

Foundation and Guild Association	
Total revenues and support	\$ 43,251,600
Fundraising and administrative expenses	(7,493,200)
Children's Retail (net proceeds)	383,700
Total contributions to Children's Hospital and affiliates	\$ 36,142,100

GUILD-AFFILIATED REVENUE

The Guild Association played a major role in total contributions received during fiscal year 2008-2009. The following information represents the total amount of money (gross revenue) donated by guild members and their friends.

Foundation Programs (gross revenue)

Annual Giving	\$ 825,200
Major Gifts	685,100
Planned Giving	4,262,500
Total guild-affiliated revenue received in Foundation programs	\$ 5,772,800

Guild Fundraising Programs (amount rec'd by the Guild Association office)

Guild projects and events	\$ 10,156,800
Membership dues	146,500
Total revenue from Guild Association programs	\$ 10,303,300
Total Guild Association contribution to fundraising	\$ 16,076,100

Guild Association projects, events and dues supported the following in fiscal year 2009 (amount rec'd by the Guild Association office)

Uncompensated care	\$ 7,558,300
Pediatric research	1,154,600
Patient care programs	1,590,400
Total	\$ 10,303,300

CHILDREN'S RETAIL (gross revenue less cost of goods sold)

Bainbridge Island Thrift Store	\$ 258,200
Kent Thrift Store	209,400
Olympia Thrift Store	203,800
Port Townsend Thrift Store	207,900
Redmond Thrift Store	433,800
Shoreline Thrift Store	540,200
Other	48,600
Total	\$ 1,901,900

Our Mission

To serve as advocates for Seattle Children's through our volunteer, philanthropic and educational endeavors to ensure excellent care for all children in our region.



LEFT The Seattle Children's Hospital Guild Association Board of Trustees is committed to your success. Thank you for everything you do for Children's.

Guild Association

Laurie Boehme
Chairman

Maureen Atkins
Sue Byers
Kerri Coyle
Jana Dukelow
Mary Jo Foseid
Shalisan Foster
Jennifer Goldberg
Dorothy Greenwood
Mary Lynn Holman
Jane Humphries
Mari Juntunen
Jolene Logue
Alex Lytle
Linda Maki
Louisa Malatos
Barbara Mann
Lorene Martin
Suzanne Sinegal McGill
Trish Oury
Nancy Schenck
Michele Smith
Laurie Taylor
Dixie Wilson
Jennifer Zinda

Hospital

Cilla Joondeph
Chairman

Dean Allen
Rhoda Altom
Libby Armintrout
Robb Bakemeier
Joel Benoliel
Jane Blair
Pat Char
Nancy Daly
Mike Delman
David Fisher, MD
Bob Flowers
Mary Ann Flynn
Thomas Hansen, MD
Genie Higgins
Judy Holder
Cynthia Huffman
Jim Ladd
Cindy Masin
Susan Mask
Resa Moore
Jeff Nitta
Gloria Northcroft
Laurie Oki
Rob Roskin, MD
Nancy Senseney
Jan Sinegal
Charles Stevens
Peggy Walton

Foundation

Peter Shimer
Chairman

Sherry Benaroya
Laurie Boehme
Cindy Brettler
Robert Cline
A.M. Clise
Ronald Crockett
Richard DiCerchio
David Fisher, MD
Shalisan Foster
Thomas Hansen, MD
Ray Heacox
Kandace Holley
Craig Jelinek
Ted Johnson
Cilla Joondeph
Craig E. Kinzer
Tod Leiweke
Howard Lincoln

Candy Marshall
John Meisenbach
Cameron Myhrvold
Laurie Oki
Gordon Perkin, MD
Douglas Picha
Scott Redman
Tami Reller
Fariba Ronnasi
Robert Sawin, MD
Kenneth Schubert Jr.
Jan Sinegal
Michele Smith
Dale Sperling
F. Bruder Stapleton, MD
Kelly Wallace
Robert Watt
Lenny Wilkens

Executive Staff

Thomas Hansen, MD
Chief Executive Officer,
Seattle Children's
Hospital

Douglas Picha
President,
Seattle Children's
Hospital Foundation

Aileen Kelly
Executive Director,
Seattle Children's
Hospital Guild
Association

Guild Association Staff

Melissa Cardenas
Wendy Funicello
Helen Gervais
Annamarie Hamilton
Barbara Koler
Meghen Strand

Editor

Keith Mack

Photographers

Nancy LeVine
Christina Mallet
Photography
Aileen Kelly
Paul Foseid
Michael O'Neill,
Team Photogenic

We apologize for any incorrect or misspelled names that may appear in any of these listings. We would appreciate your helping us maintain accurate donor records by notifying the Guild Association office of any errors; please call us at 206-987-2153 or e-mail us at guildassociation@seattlechildrens.org.

www.seattlechildrens.org